

# HSK Application process

**HSK3-6 级按要求需要同时参加笔试和口试方能获得证书**

**HSK 3-6 is required to participate in the written test and the oral test at the same time.**

## 1. Link of registration:

[www.chinesetest.cn](http://www.chinesetest.cn)

## 2. Enter the system and follow the steps to register.

① (Log in or apply for a new account)

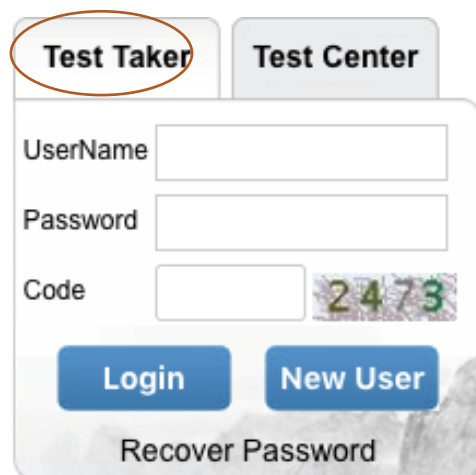

The screenshot shows a login and registration interface. At the top, there are two tabs: 'Test Taker' (which is circled in orange) and 'Test Center'. Below the tabs, there are three input fields: 'UserName', 'Password', and 'Code'. The 'Code' field contains a CAPTCHA image with the numbers '2473'. Below the input fields, there are two blue buttons: 'Login' and 'New User'. At the bottom, there is a link that says 'Recover Password'.

②(Choose your test level)



The image shows six buttons for selecting HSK test levels, arranged in two columns and three rows. Each button has a decorative icon on the left and the text 'HSK Level I' through 'HSK Level VI' on the right.

HSK Level I	HSK Level II
HSK Level III	HSK Level IV
HSK Level V	HSK Level VI

③(Four steps for registration)

3. After successful registration, pay the test fee at commercial bank. Bank account information are as follows:

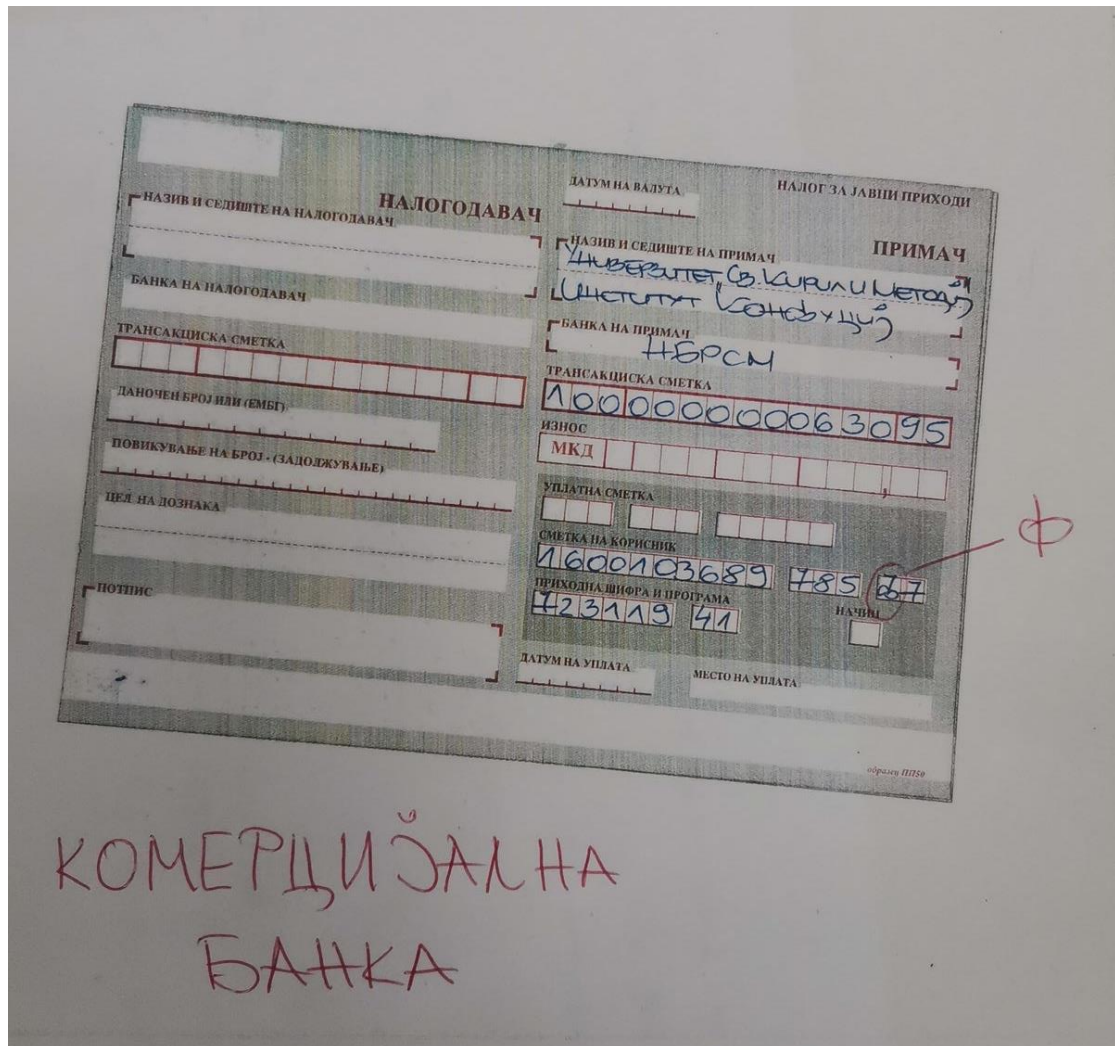

(Bank account information)

Level Fee	EURO	MKD
HSK1	16.9	1039.35

HSK2	26	1599
HSK3+HSKK1	38	2337
HSK4+HSKK2	58	3567
HSK5+HSKK3	80	4920
HSK6+HSKK3	86	5289
HSKK1	16.9	1039.35
HSKK2	32.5	1998.75
HSKK3	52	3198

(Test fee for different levels. Unit:Denar)

**4. Send the bank receipt to the designated email address: (1527559985@qq.com) Write your Chinese name and English name when you send this email. (This is very important, only after you send the bank receipt, we can modify your payment status, so you can take the test)**

**5. Before the test, enter the registration system and print your admission ticket.**

➤ General Information
Registration Information
Change Password
mailbox verification (authenticated)
verification of mobile phone (unauthorized)

➤ Test Taker Information
Test Record
<a href="#">Print</a>

**6. Formal exam, Bring your admission ticket , ID card and other exam items, arrive at the test room an hour early.**